

**NOTICE!!**

**These documents have been scanned!**

**Do not place un-scanned documents beneath this notice!**

**Do not remove this notice from this file!**

GPO Jacket No. 560-102  
Print Order 61540  
Rise Business Services, LLC  
Job=AZ15 4/29/2019



Box Number= AZ15008



Claim Begin-End: AMC443777-AMC443777

1 Initial Receipt



AZ15008-19

AMC450400-AMC453366

**AMC #**

**DATE ~~RECEIVED~~ CLOSED**

**ADJ INITIAL**

## REMARKS

[illegible]

**United States Department of the Interior**  
**Bureau of Land Management**  
 DIV OF LANDS, MINRLS & ENERGY  
 ONE N CENTRAL AVE  
 PHOENIX, AZ 85004 -4427  
 Phone: 602-417-9200

Receipt

No: 3829486

**Transaction #:** 3937717**Date of Transaction:** 05/05/2017

CUSTOMER:

DOUG COOPER  
 15069 N 114TH WAY  
 SCOTTSDALE, AZ 85255-8960 US

**ENTERED**  
 MAY 09 2017  
 BY: *Rfm*

LINE #	QTY	DESCRIPTION	REMARKS	UNIT PRICE	TOTAL
1	1.00	LOCATABLE MINERALS / MINING CLAIMS-NEW, UNADJUD, ONE OR MORE AUTH NOS / NEW MINING CLAIM PROCESSING FEE CASES: AMC443777/\$20.00		- n/a -	20.00
2	1.00	LOCATABLE MINERALS / MINING CLAIMS-NEW, UNADJUD, ONE OR MORE AUTH NOS / NEW MINING CLAIMS LOCATION FEE CASES: AMC443777/\$37.00		- n/a -	37.00
3	1.00	LOCATABLE MINERALS / MINING CLAIMS-NEW, UNADJUD, ONE OR MORE AUTH NOS / NEW MINING CLAIMS MAINTENANCE FEE CASES: AMC443777/\$155.00		- n/a -	155.00
4	1.00	LOCATABLE MINERALS / MINING CLAIMS-NOT NEW-UNADJUD, ONE AUTH NO. ONLY / MINING CLAIM MONEY RECEIVED CASES: AMC443777/\$155.00	ADDITIONAL PLACER FEES	- n/a -	155.00
<b>TOTAL:</b>					<b>\$367.00</b>

PAYMENT INFORMATION				
1	AMOUNT:	367.00	POSTMARKED:	05/02/2017
	TYPE:	CHECK	RECEIVED:	05/04/2017
	CHECK NO:	550		
	NAME:	BIGELOW, SHEILA BOX 1887		

	PORT ANGELES WA 98362 US
--	--------------------------

REMARKS

This receipt was generated by the automated BLM Collections and Billing System and is a paper representation of a portion of the official electronic record contained therein.

**NOTICE!!**

**These documents have been scanned!**

**Do not place un-scanned documents beneath this notice!**

**Do not remove this notice from this file!**

GPO Jacket No. 560-102  
Print Order 61540  
Rise Business Services, LLC  
Job=AZ15 4/29/2019



Box Number= AZ15008



Claim Begin-End: AMC443777-AMC443777

2 Correspondence



AZ15008-19

AMC450400-AMC453366

**NO  
DOCUMENTS  
FOUND**

NO DOCUMENTS FOUND  
NO DOCUMENTS FOUND

**NOTICE!!**

**These documents have been scanned!**

**Do not place un-scanned documents beneath this notice!**

**Do not remove this notice from this file!**

GPO Jacket No. 560-102  
Print Order 61540  
Rise Business Services, LLC  
Job=AZ15 4/29/2019



Box Number= AZ15008



Claim Begin-End: AMC443777-AMC443777

3 Transfers



AZ15008-19

AMC450400-AMC453366

**NO  
DOCUMENTS  
FOUND**

NO DOCUMENTS FOUND  
NO DOCUMENTS FOUND



**NOTICE!!**

**These documents have been scanned!**

**Do not place un-scanned documents beneath this notice!**

**Do not remove this notice from this file!**

GPO Jacket No. 560-102  
Print Order 61540  
Rise Business Services, LLC  
Job=AZ15 4/29/2019



Box Number= AZ15008



Claim Begin-End: AMC443777-AMC443777

4 Annual Filings



AZ15008-19

AMC450400-AMC453366



DEPARTMENT OF THE INTERIOR  
BUREAU OF LAND MANAGEMENT  
MINING CLAIMS

Run Date/Time: 9/11/2018

MC Maintenance Fees Paid Through the BLM Pay Portal  
(by Date Paid)

Page 642 Of 723

**CBS Receipt: 4252506**

Printed For Lead File # AMC443777

Agency Tracking ID: 1535737007

Assessment Year: 2019

Paid On: 8/31/2018

Number of BLM Serial Nr: 1

Total Amount Paid: \$310.00

Claim Name	BLM Serial No	Lead File No	Amount Paid
RATTLESNAKE LIL	AMC443777	AMC443777	\$310.00

**United States Department of the Interior****Bureau of Land Management**

BUSINESS &amp; SUPPORT SVCS DIV

ONE N CENTRAL AVE SUITE 800

PHOENIX, AZ 85004 -4427

Phone: 602-417-9200

Receipt

No:

4252506

**Transaction #:** 4368024**Date of Transaction:** 08/31/2018**CUSTOMER:**DOUGLAS ADAM COOPER  
615 E WEBER DR  
TEMPE, AZ 85281 US

LINE #	QTY	DESCRIPTION	REMARKS	UNIT PRICE	TOTAL
1	1.00	LOCATABLE MINERALS / MINING CLAIMS-NOT NEW-UNADJUD, ONE AUTH NO. ONLY / MINING CLAIM MONEY RECEIVED CASES: AMC443777/\$310.00		- n/a -	310.00
<b>TOTAL:</b>					<b>\$310.00</b>

**PAYMENT INFORMATION**

NOTE: Items will appear on credit card statement as "BLM O Mining Claim".

1	AMOUNT:	310.00	POSTMARKED:	N/A
	TYPE:	CREDIT CARD	RECEIVED:	08/31/2018
	NAME:	DOUGLAS ADAM COOPER 615 E WEBER DR TEMPE AZ 85281 US		
	CARD NO:	XXXXXXXXXXXX8696	AUTH CODE:	09956D
	NAME ON CARD:	DOUGLAS ADAM COOPER		
	SIGNATURE:			

**REMARKS**

This receipt was generated by the automated BLM Collections and Billing System and is a paper representation of a portion of the official electronic record contained therein.



Run Date: 09/05/17

Run Time: 02:33 PM

**DEPARTMENT OF THE INTERIOR  
BUREAU OF LAND MANAGEMENT  
MINING CLAIMS**

**MC Maintenance Fees Paid Through the BLM Pay Portal**

**CBS Receipt: 3969948**

Printed For Lead File # AMC443777

Agency Tracking ID: 1504281038

Number of BLM Serial Nr: 6

Assessment Year: 2018, 2019

Total Amount Paid: \$1,240.00

Paid On: 09/01/2017

Claim Name	BLM Serial No	Lead File No	Amount Paid
GOLD FLOW #1	AMC433772	AMC433772	\$310.00
COOPERS GOLD	AMC438475	AMC438475	\$310.00
RATTLESNAKE LIL	AMC443777	AMC443777	\$620.00

**United States Department of the Interior**  
**Bureau of Land Management**  
BUSINESS & SUPPORT SVCS DIV  
ONE N CENTRAL AVE SUITE 800  
PHOENIX, AZ 85004 -4427  
Phone: 602-417-9200

Receipt

No: 3969948

<b>Transaction #:</b> 4079860	
<b>Date of Transaction:</b> 09/01/2017	
<b>CUSTOMER:</b>	
	DOUGLAS ADAM COOPER 615 E WEBER DR TEMPE, AZ 85281 US

LINE #	QTY	DESCRIPTION	REMARKS	UNIT PRICE	TOTAL
1	1.00	LOCATABLE MINERALS / MINING CLAIMS- NOT NEW-UNADJUD, ONE AUTH NO. ONLY / MINING CLAIM MONEY RECEIVED <b>CASES:</b> AMC443777/\$620.00		- n/a -	620.00
<b>TOTAL:</b>					<b>\$620.00</b>

PAYMENT INFORMATION				
NOTE: Items will appear on credit card statement as "BLM O Mining Claim".				
1	AMOUNT:	620.00	POSTMARKED:	N/A
	TYPE:	CREDIT CARD	RECEIVED:	09/01/2017
	NAME:	DOUGLAS ADAM COOPER 615 E WEBER DR TEMPE AZ 85281 US		
	CARD NO:	XXXXXXXXXXXX1908	AUTH CODE:	00452D
	NAME ON CARD:	DOUGLAS ADAM COOPER		
	EXPIRES:	11/2019		
	SIGNATURE:			

<b>REMARKS</b>

This receipt was generated by the automated BLM Collections and Billing System and is a paper representation of a portion of the official electronic record contained therein.

**NOTICE!!**

**These documents have been scanned!**

**Do not place un-scanned documents beneath this notice!**

**Do not remove this notice from this file!**

GPO Jacket No. 560-102  
Print Order 61540  
Rise Business Services, LLC  
Job=AZ15 4/29/2019



Box Number= AZ15008



Claim Begin-End: AMC443777-AMC443777

5 Miscellaneous



AZ15008-19

AMC450400-AMC453366

**NO  
DOCUMENTS  
FOUND**

NO DOCUMENTS FOUND  
NO DOCUMENTS FOUND

**NOTICE!!**

**These documents have been scanned!**

**Do not place un-scanned documents beneath this notice!**

**Do not remove this notice from this file!**

GPO Jacket No. 560-102  
Print Order 61540  
Rise Business Services, LLC  
Job=AZ15 4/29/2019



Box Number= AZ15008



Claim Begin-End: AMC443777-AMC443777

6 Location Notices-Amendments and Supporting Documents



AZ15008-19

AMC450400-AMC453366



# MINING CLAIM STATUS REPORT

Data Entered: 05/09/17 RAm

MTP Checked By: 05/09/17 RAm

GEO Checked By: 05/09/17 RAm

LEAD SERIAL NUMBER: AMC 443777 thru AMC \_\_\_\_\_

## NUMBER OF CLAIMS & TYPE:

## CHARGES:

\_\_\_\_\_  
LODE  
\_\_\_\_\_  
PLACER  
1 ~~2~~  
ASSOCIATION PLACER  
\_\_\_\_\_  
MILL SITE  
\_\_\_\_\_  
TUNNEL SITE

Location Fee @ \$37 = \$ 37  
Processing Fee @ \$20 = \$ 20  
Maintenance Fee @ \$155 = \$ 155  
Add'l Maint Fee for Assoc Placer = \$ 155

**SUBTOTAL** \$ \_\_\_\_\_

**TOTAL ACREAGE:** 40 Per Claim  
(Placer Only)

Other Fees \$ \_\_\_\_\_

Other Fees \$ \_\_\_\_\_

**NUMBER OF LOCATORS:** 2

**TOTAL** \$ 367

**DOCUMENTS RECEIVED VIA:** Over-the-Counter [ ] Mail ☒ **TIMELY FILED:** Yes ☒ No [ ]

**LEGAL DESCRIPTION:** T 6N R 3W SEC 5  
T \_\_\_\_\_ R \_\_\_\_\_ SEC \_\_\_\_\_  
T \_\_\_\_\_ R \_\_\_\_\_ SEC \_\_\_\_\_  
T \_\_\_\_\_ R \_\_\_\_\_ SEC \_\_\_\_\_  
T \_\_\_\_\_ R \_\_\_\_\_ SEC \_\_\_\_\_

BLM [ ] FOREST SERVICE [ ] SUBJ TO PL 359: Yes [ ] No [ ]  
WILDERNESS AREA [ ]

**SPLIT ESTATE:** N/A [ ] SX [ ] PX [ ] OTHER [ ]  
SRHA [ ] Was proper Notice filed if located on SHRA Land? Yes [ ] No [ ]

## RECONVEYED MINERALS ON BLM LAND REQUIRE OPENING ORDER FROM 1944 TO 1993:

Open to Entry On \_\_\_\_\_ N/A [ ]

**COMMENTS/STATUS:** VOID [ ] PARTIALLY VOID [ ] PVT MINERALS [ ] WITHDRAWN LANDS [ ]  
OTHER [ ]

[ ] Claimant acknowledges that portions of the following claim(s) site(s) may be void or voidable.

Printed Name of Claimant \_\_\_\_\_ Signature of Claimant \_\_\_\_\_

\*\*\*\*\*FINAL ADJUDICATION\*\*\*\*\*

DATE \_\_\_\_\_ INITIALS \_\_\_\_\_

AMC 443777

When recorded  
lease return to:  
Sheila Bigelow  
P.O. Box 1887  
Port Angeles, WA 98362

**LOCATION NOTICE FOR PLACER MINING CLAIM**

NOTICE IS HEREBY GIVEN that the Rattlesnake Hill placer mining claim  
has been located by Doug Cooper and Dennis Cooper

15069 N. 114<sup>th</sup> Way  
Scottsdale, AZ 85255

The general course of this claim is square and it is situated in  
Maricopa County(ies), Arizona.

This claim is 1320 feet in length and 1320 feet in width. This claim runs from the  
location monument on which the location notice is posted approximately 1320 feet in a  
South direction to the South end line and 1320 feet in a East  
direction to the East end line. This claim is marked by four monuments, one at each corner of  
the claim.

The location monument on which this notice is posted is situated within Section 5,  
Township 6 N, Range 3 W, Gila Salt River Base and Meridian, Arizona. This claim  
encompasses portions of the following legal subdivision(s) if located by legal subdivision or the following  
quarter section(s), Section(s), Township(s), and Range(s): NW 1/4 NE 1/4 Sec. 5,  
T6N R3W, Gila Salt River Base and Meridian, Arizona.

The locality of this claim with reference to some natural object or permanent monument and  
additional information (if any) concerning its locality are as follows: That 40 acres of  
which the Northwest corner is located at the North 1/2  
section marker of U.S.G.S., Sec. 5, T6N R3W, GSRBM, AZ.

DATED AND POSTED on the ground this 20<sup>th</sup> day of February, 2017.

LOCATOR(S)

BLM DATE STAMP:

RECEIVED	2017 MAY -4 P 3:00	PHOENIX, ARIZONA
----------	--------------------	------------------

Douglas A. Cooper

AMC443777

2017 MAY -4 P 3:09

MARICOPA COUNTY ARIZONA

## CLAIM MAP

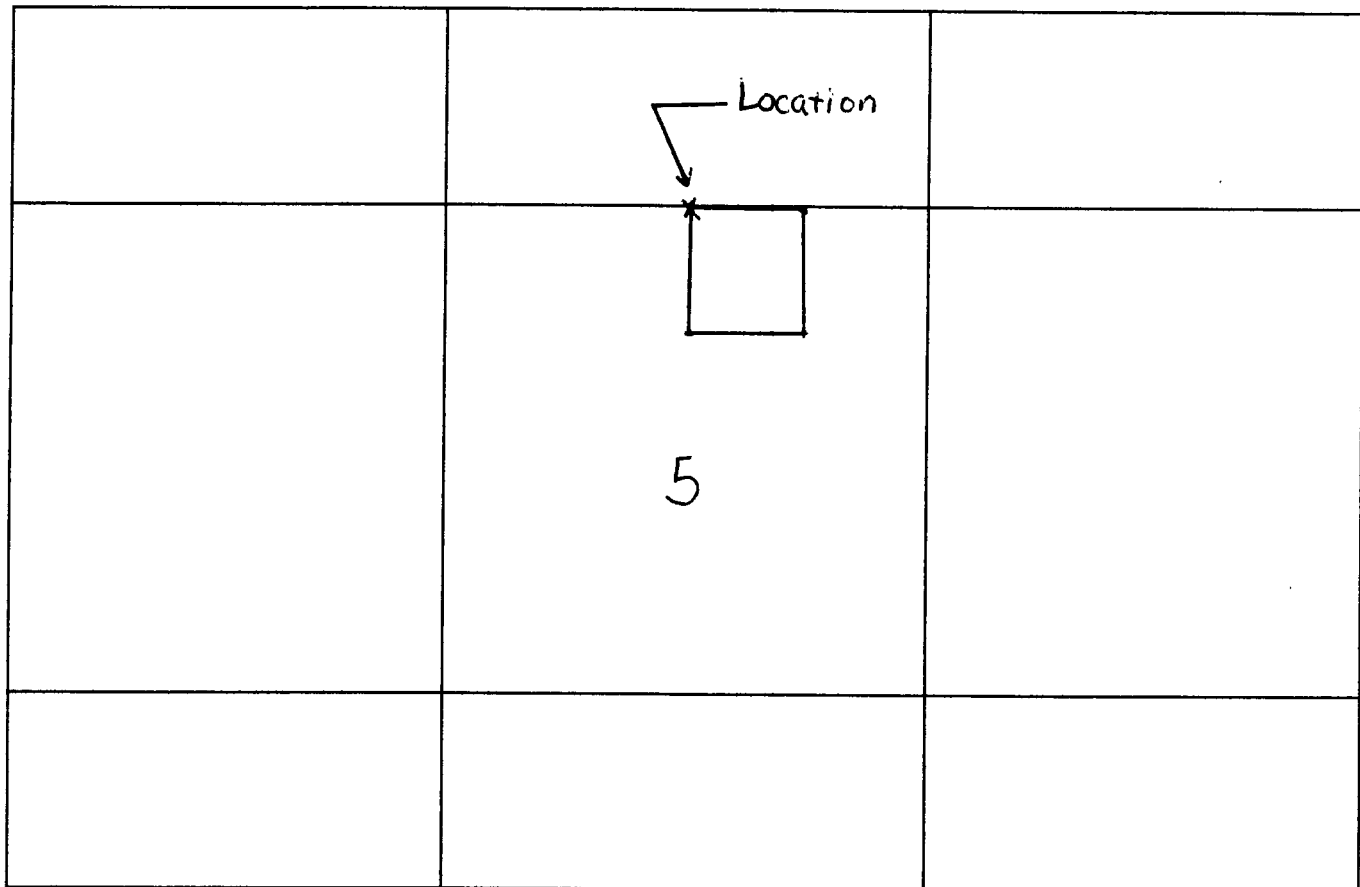
Lode ( ) Placer ☒

AMC443777

Scale : 1" = \_\_\_\_\_

1. The above map depicts the Rattlesnake Lil mining claim, which is located in the NW<sup>1</sup>/<sub>4</sub> NE<sup>1</sup>/<sub>4</sub> of Section(s) 5, Township 6 N, Range 3 W, Gila and Salt River Base and Meridian, Maricopa County Arizona.
2. The type of corner and location monuments used are as follows: 2" x 4' capped p.v.c. on rebar with rock piling.
3. The bearings and distances in degrees and feet between claim corners are as depicted on the map.

NOTE: DRAWING NOT TO SCALE

DEPARTMENT OF INTERIOR  
BUREAU OF LAND MANAGEMENT

Input Parameters for Geographic Report with Land

System Id = CR

Admin State = AZ

Geo State =

Casetype Begins With

Case Disp Txt = AUTHORIZED, CANCELLED, EXPIRED, PENDING, REJECTED, RELINQUISHED, WITHDRAWN

Mer Twp Rng =

Section =

Mtrs = 14 0060N 0030W 005, 14 0060N 0030W 999

Commodity =

Commodity Txt =

Pending Org =

Pend Org Decode =

Total Rows Returned: 0

## STATUS OF PUBLIC DOMAIN LAND AND MINERAL TITLES

[illegible]

DIST. NO. 2

MDS 252 NV

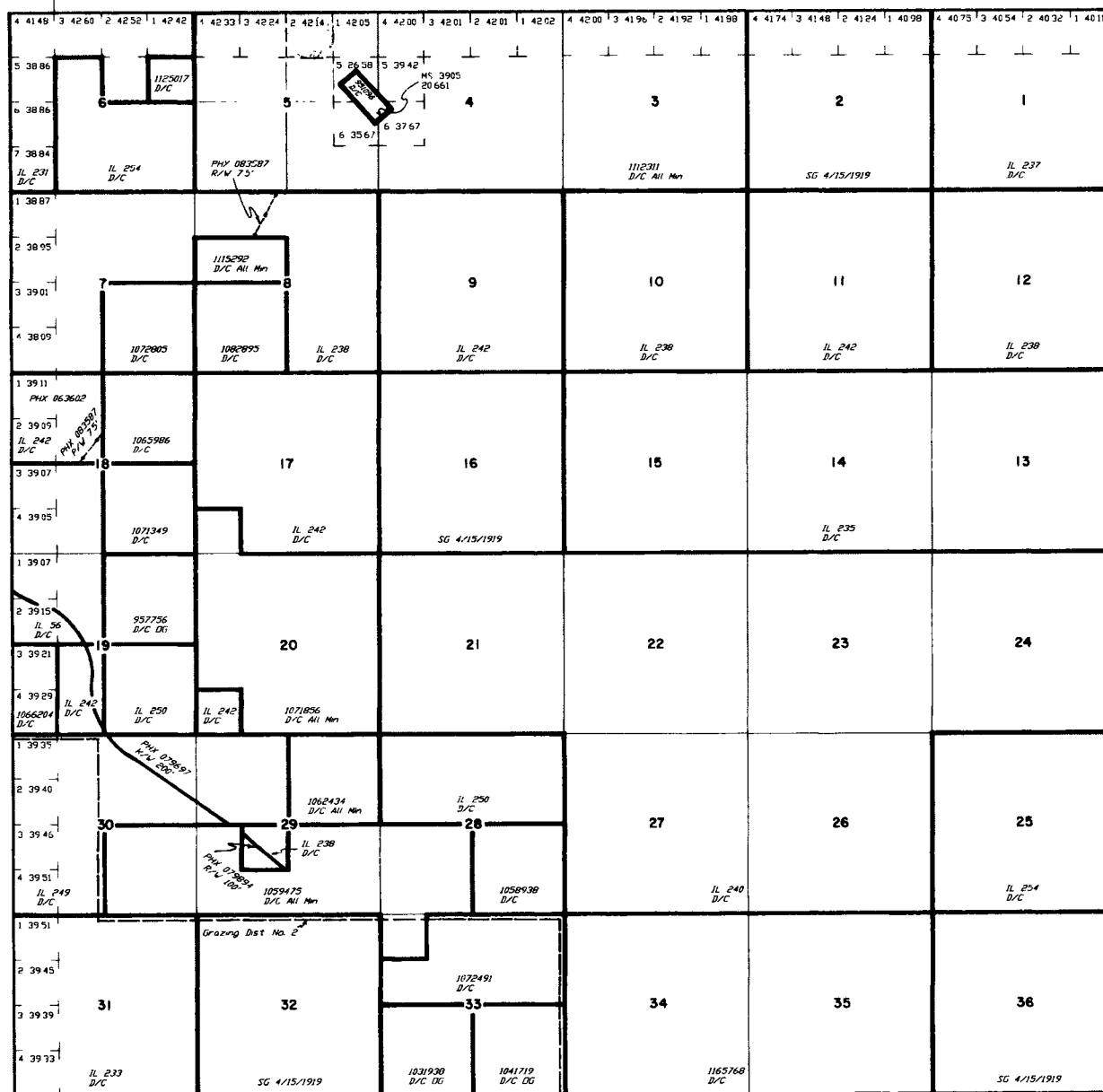

Lat 33°48'42" N  
Long 112°30'58" W

SCALE

10 50 100 200 300 400 500 600

30 chains to the inch

### WARNING STATEMENT

**WARNING STATEMENT**

This plat is the Bureau's Record of Title, and should be used only as a graphic display of the township survey; late Records hereon do not reflect title changes which may have been effected by lateral movements of rivers or other bodies of water. Refer to the cadastral surveys for official survey information.

[illegible]

T 6 N  
R 3 W

PRESS FIRMLY TO SEAL

PRESS FIRMLY TO SEAL



1004



85004

U.S. POSTAGE  
PAID  
PORT ANGELES, WA  
98362  
MAY 02 17  
AMOUNT  
**\$6.65**  
R2303S101209-09



This envelope is made from post-consumer waste. Please recycle - again.

# PRIORITY® ★ MAIL ★



DATE OF DELIVERY SPECIFIED\*



USPS TRACKING™ INCLUDED\*



INSURANCE INCLUDED\*



PICKUP AVAILABLE

\* Domestic only

WHEN USED INTERNATIONALLY,  
A CUSTOMS DECLARATION  
LABEL MAY BE REQUIRED.

Expected Delivery Day: 05/04/2017

USPS TRACKING NUMBER



9505 5163 3231 7122 0852 48

013



**PRIORITY®  
MAIL**  
UNITED STATES POSTAL SERVICE

For Domestic  
and International Use



From *Sheila Bigelow*  
*P.O. Box 1887*  
*Port Angeles, WA 98362*

**TO** *Bureau of Land Management*  
*Arizona State Office*  
*One North Central Ave.*  
*Ste. 800*  
*Phoenix, AZ 85004-4427*

Label 228, January 2008

**VISIT US AT USPS.COM®**  
ORDER FREE SUPPLIES ONLINE



**UNITED STATES  
POSTAL SERVICE®**

BLM AZ STATE OFFICE  
2011 MAY -4 P 2:53  
PHOENIX, ARIZONA

This packaging is the property of the United States Postal Service® and is provided solely for use in sending Priority Mail® shipments. Misuse may be a violation of federal law. This packaging is not for resale. EPA/F © U.S. Postal Service; July 2013; All rights reserved.